SATURN DMS
Insurance Information

Document Type Technical Instruction Manual	**Module** DMS-07: Insurance Information
Revision Date March 30, 2026	**Audience** Dealership Staff / Sales Team / Software Development

Table of Contents

1. Overview 2
2. Entry Methods
   2.1 Method 1: Manual Entry 3
   2.2 Method 2: Auto-Fill Insurance Data 3
   2.3 Method 3: Saturn Insurance Quote Integration 4
3. Required Insurance Fields 4
   3.1 Field 1: Insurance Code 5
   3.2 Field 2: Insurance Company Name 5
   3.2 Field 2: NAIC Number 5
   3.3 Field 3: Policy Number 6
   3.4 Field 4: Phone Number 6
   3.5 Field 5: Agency Name 7
4. Step-by-Step Entry Process 7
   4.1 Step 1: Access the Insurance Information Section 8
   4.2 Step 2: Choose Entry Method 8
      Option A: Auto-Fill Insurance Data 8
      Option B: Saturn Insurance Quote Integration 8
      Option C: Manual Entry 8
   4.3 Step 3: Verify All Information 8
   4.4 Step 4: Complete and Continue 8
5. Best Practices 9
6. Common Issues and Solutions 9
7. Summary 9
   7.1 Key Takeaways 9
   7.2 Quick Reference Guide 10
8. Insurance Information Infographic 11

1. Overview

This manual provides complete instructions for entering customer insurance information in Saturn. Insurance details are required for state compliance and lender approval before vehicle delivery.

PURPOSE	Accurate insurance information must be on file before a vehicle can be released to a customer. Incomplete or incorrect data will delay financing approval and vehicle delivery.

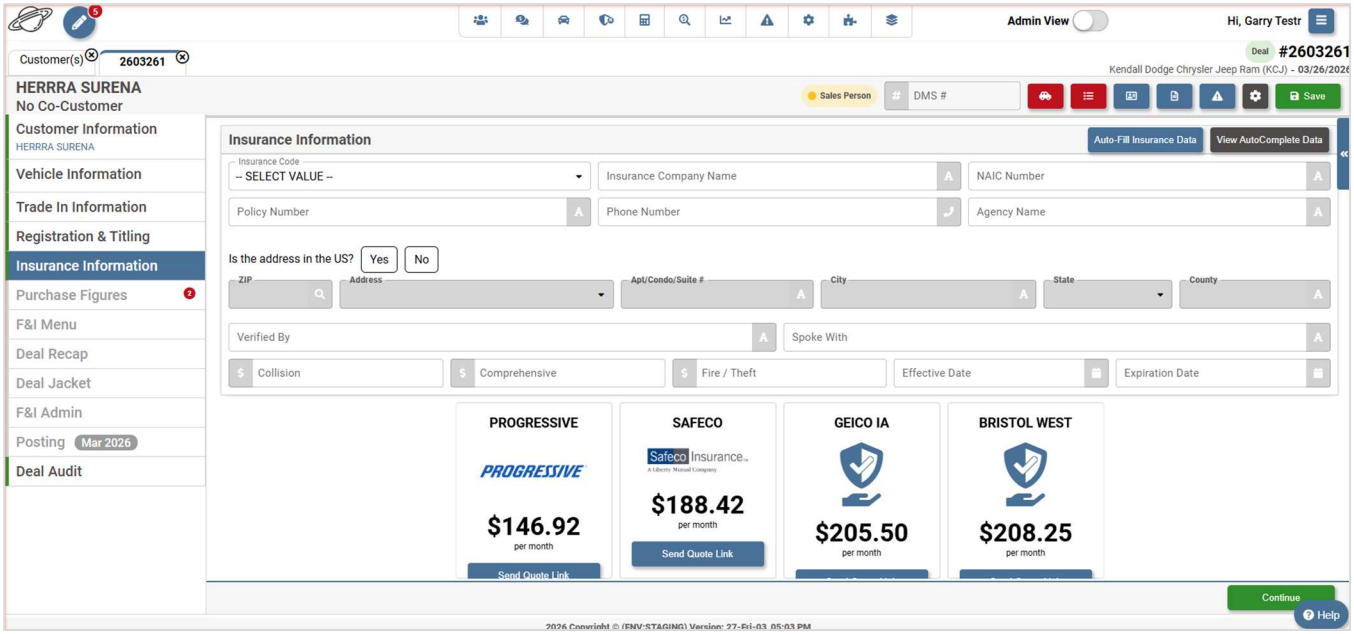

2. Entry Methods

Saturn provides three methods for entering customer insurance information. Select the method that best fits the situation.

Entry Method	Best Used When	Notes
Method 1: Manual Entry	Customer provides new insurance information, or no prior data exists.	Most time-intensive. Use when no stored data is available.
Method 2: Auto-Fill	Customer keeps existing policy. Prior transactions exist in Saturn.	Fastest option. Always verify data is current after populating.
Method 3: Quote Integration	Customer needs new coverage or wants to compare rates.	Real-time quotes from multiple providers. System auto-populates fields.

2.1 Method 1: Manual Entry

Enter all insurance details manually by typing information into each field. Use this method when the customer provides new insurance information or when no previous data exists.

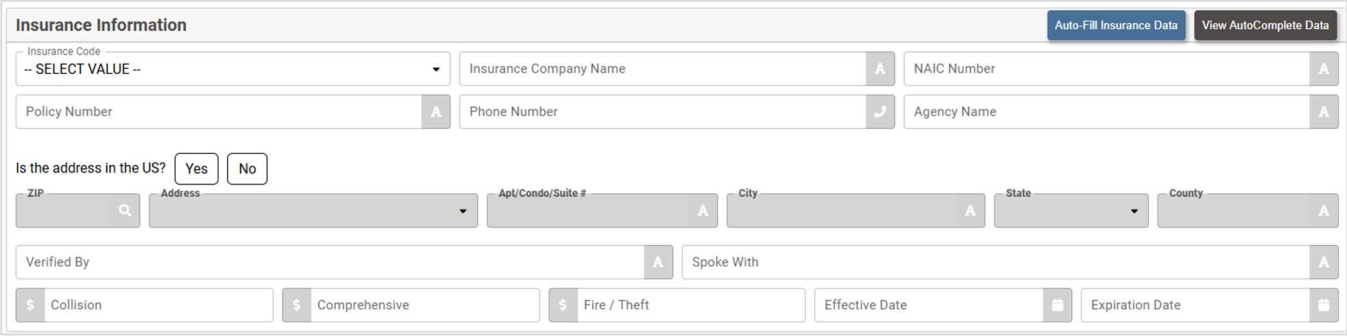

2.2 Method 2: Auto-Fill Insurance Data

This tool retrieves previously stored insurance information linked to the customer. Saturn pulls data from prior transactions and prepopulates all fields automatically.

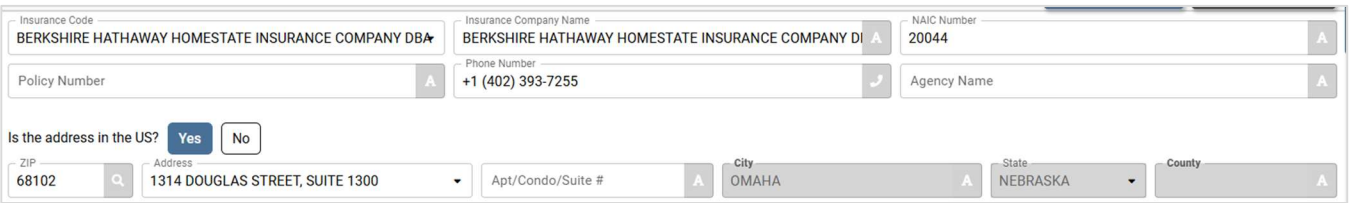

Use auto-fill when:

- The customer is keeping their existing insurance policy.
- The customer has purchased from your dealership before.
- Insurance information is already stored in Saturn.

IMPORTANT	Always click View AutoComplete Data before applying. Verify that the information is current before clicking Apply.

2.3 Method 3: Saturn Insurance Quote Integration

Saturn provides real-time insurance quotes from multiple companies. Customers can compare rates and select coverage directly through the system.

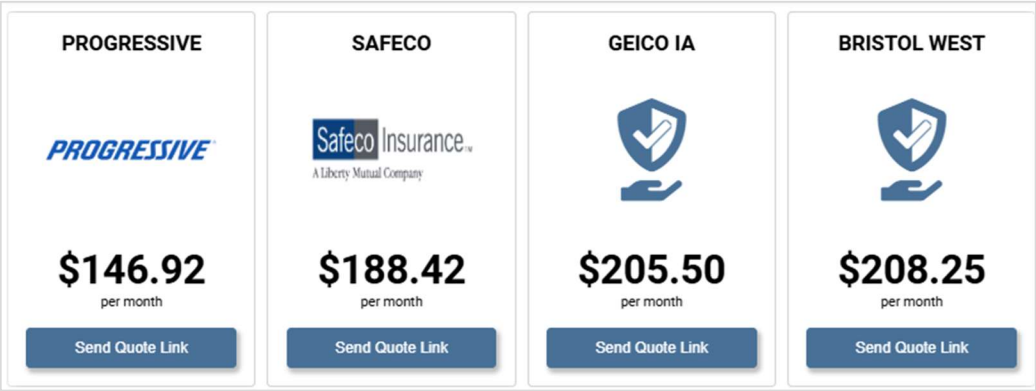

Use quote integration when:

- The customer needs new insurance coverage.
- The customer wants to compare rates from multiple providers.
- The customer is shopping for better pricing.
- The customer prefers to select insurance through the dealership.

After the customer selects a quote, generate a link to send via email or text. The customer reviews the details and confirms their selection. Saturn then auto-populates all insurance fields from the selected quote.

3. Required Insurance Fields

Saturn requires five fields to complete the insurance information section. All five fields must be filled before proceeding.

Field #	Field Name	Description	Where to Find
1	**Insurance Code**	The identifying code of the insurance company.	Insurance card or policy documents.
2	**Insurance Company Name**	Full legal name as shown on the insurance card.	Insurance card or policy documents.
3	**NAIC Number**	Five-digit identifier confirming the provider is licensed.	Insurance card (front or back), policy documents, or call insurer.
4	**Policy Number**	Unique identifier for the customer's specific policy.	Insurance card (typically front) or declaration page.
5	**Phone Number**	10-digit contact number for the insurer or managing agency.	Insurance card or agency contact sheet.
6	**Agency Name**	Name of broker or agency representing the insurer, if applicable.	Insurance agent contacts or policy documents.

3.1 Field 1: Insurance Code

1. Locate the Insurance Code field.
2. Enter the full legal company name.
3. Choose the customer's insurance; the company and the code will appear next to the company name.

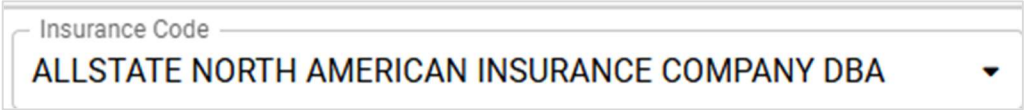

Accepted examples: State Farm, GEICO, Progressive, Allstate, USAA.

IMPORTANT	Enter the insurance company name exactly as it appears on official documentation. Do not abbreviate.

3.2 Field 2: Insurance Company Name

4. Locate the NAIC Number field.
5. Enter the five-digit identifier.
6. Verify the number matches the insurance card or policy documents.

What is the NAIC number?

The NAIC (National Association of Insurance Commissioners) number is a five-digit identifier assigned to licensed insurance companies. It confirms the provider is legally authorized to operate.

3.2 Field 2: NAIC Number

7. Locate the NAIC Number field.
8. Enter the five-digit identifier.
9. Verify the number matches the insurance card or policy documents.

Where to Find the NAIC Number:

- Insurance card (front or back)
- Insurance policy documents
- Insurance declaration page
- Contact the insurance company directly

CRITICAL	An incorrect NAIC Number will cause processing delays. Verify before proceeding.

3.3 Field 3: Policy Number

10. Locate the Policy Number field.
11. Enter the unique identifier for the customer's specific policy.
12. Verify the number matches the insurance card.

What is the policy number?

The policy number is a unique identifier assigned to each insurance policy. It connects the coverage to the specific customer and vehicle.

Where to find the Policy Number:

- Insurance card (typically on the front)
- Insurance declaration page
- Policy documents

NOTE	Policy number formats vary by insurance company. They may contain letters, numbers, or both.

3.4 Field 4: Phone Number

13. Locate the Phone Number field.
14. Enter the contact number for the insurance company or managing agency.
15. Include area code and the full 10-digit number.

Which phone number to use:

- Insurance company customer service line
- Insurance agency phone number (if customer works with an agent)
- Phone number listed on the insurance card

IMPORTANT	This phone number allows the dealership and lender to verify coverage when needed.

3.5 Field 5: Agency Name

16. Locate the Agency Name field.
17. Enter the name of the insurance agency or broker.
18. If no agency is involved, enter the insurance company name or leave blank.

Understanding Agency vs. Insurance Company:

Insurance companies create policies and assume financial risk. Insurance agencies are the salespeople or brokers who help customers find and purchase those policies.

Examples:

- Customer works with State Farm agent John Smith: The agency name is 'John Smith State Farm Agency.'
- Customer bought policy directly from GEICO online: Agency name may be 'GEICO' or left blank.
- Customer uses an independent insurance broker: “Agency Name” is the broker's business name.

NOTE	The agency name refers to the broker or business representing the insurer, not the insurance company itself.

4. Step-by-Step Entry Process

Follow these steps in order to complete the Insurance Information section in Saturn.

Step 1: Access Insurance Information Section
Complete Registration and Titling, and then click Continue.

▼

Step 2: Choose Entry Method
Select Auto-Fill, Quote Integration, or Manual Entry.

▼

Step 3: Verify All Information
Cross-check each field against the customer's insurance card.

▼

Step 4: Complete and Continue
Click Continue. The system advances to Purchase Figures.

4.1 Step 1: Access the Insurance Information Section

19. Complete the Registration and Titling section.
20. Click Continue to advance to the Insurance Information section.
21. The Insurance Information screen appears.

4.2 Step 2: Choose Entry Method

Option A: Auto-Fill Insurance Data

22. Locate and click the Auto-Fill Insurance Data button.
23. Click View AutoComplete Data to preview stored information.
24. Verify the information is correct and current.
25. Click Apply to populate all fields automatically.
26. Review each field and correct any outdated information.

Option B: Saturn Insurance Quote Integration

27. Locate and click the Saturn Insurance Quote button or link.
28. Saturn displays quotes from multiple insurance companies.
29. Review rates and coverage options with the customer.
30. Select the preferred insurance quote.
31. Generate a link and send via email or text to the customer.
32. The customer reviews details and confirms their selection.
33. Saturn auto-populates all insurance fields from the selected quote.

Option C: Manual Entry

34. Begin with the Insurance Company Name field.
35. Enter information in each field sequentially.
36. Reference the customer's insurance card or policy documents.
37. Complete all remaining fields—collision, comprehensive, fire/theft, effective date, and expiration date.
38. If the address of the insurance company is not in the US, click No. A new field will appear that will allow you to place the country the insurance company is located in.

4.3 Step 3: Verify All Information

39. Review the insurance company name for accuracy.
40. Verify the NAIC number is correct (five digits).
41. Confirm the policy number matches the insurance card.
42. Check that the phone number includes the area code and is complete.
43. Confirm the agency name is entered if applicable.
44. Verify all information directly with the customer.

4.4 Step 4: Complete and Continue

45. Verify all five required fields are completed.
46. Double-check for errors or missing information.
47. Click Continue in the bottom right corner of the screen.
48. The system proceeds to the Purchase Figures section.
49. The Sales Manager will handle the Purchase Figures section.

5. Best Practices

Always confirm insurance details directly with the customer or from official documents.
Use Auto-Fill and View AutoComplete to speed up entry, but always verify data is current.
Double-check the NAIC Number to confirm licensed provider status.
Reference the insurance card to ensure all information matches exactly.
Ask the customer if they work with an insurance agent to accurately complete the Agency Name field.
Verify coverage is active and current before proceeding to the next section.

6. Common Issues and Solutions

Issue	Resolution
Auto-Fill does not populate any data.	No previous insurance data exists for this customer. Use manual entry or Saturn Insurance quote integration.
Customer does not know their NAIC number.	Check the insurance card (front or back), policy documents, or contact the insurance company directly.
Customer has new insurance not yet in effect.	Enter the new insurance information and verify the effective date. Confirm coverage is active before vehicle delivery.
Customer is transferring insurance from a trade-in vehicle.	Use Auto-Fill Insurance Data if a prior policy is stored in Saturn. Remind the customer to contact their insurer to update the policy with the new vehicle information.

7. Summary

Complete and accurate insurance information is essential for deal completion and vehicle delivery authorization. Saturn provides multiple tools to expedite entry while maintaining accuracy. Always verify information directly with the customer before proceeding to the next section.

7.1 Key Takeaways

- Accurate insurance information is required to complete the sale and release the vehicle.
- Enter all five required fields: Insurance Company Name, NAIC Number, Policy Number, Phone Number, and Agency Name.
- The NAIC Number identifies the specific licensed insurance provider and confirms legal authorization.
- “Agency Name” refers to the broker or business representing the insurer.
- Use Auto-Fill Insurance Data to retrieve previously stored customer insurance information.
- Confirm all details with the customer before clicking Continue.
- Incomplete or incorrect insurance information can delay financing approval or vehicle delivery.

7.2 Quick Reference Guide

Field	Description
Insurance Company Name	Full legal name of the insurance provider (e.g., State Farm, GEICO).
NAIC Number	Five-digit identifier confirming licensed insurance provider status.
Policy Number	Unique identifier for the customer's specific insurance policy.
Phone Number	Contact number for insurance company or managing agency (10 digits with area code).
Agency Name	Name of insurance agency or broker representing the insurer (if applicable).
U.S. Address?	The address auto-populates when you select an insurance code. If the company is outside the US, a country field will appear.
Verified By	Who was the insurance information verified by?
Spoke With	Who was the person who verified the insurance information?
Collision/Comprehensive/Fire/Theft	Collision, comprehensive, fire, and theft are types of car insurance coverage that protect your vehicle against damages from accidents, natural events, fire, and stolen vehicles. Place the cost of each in the fields.
Saturn Quote Integration	Saturn Quote Integration allows customers without car insurance to compare and select the best quote from multiple insurance providers.

SUPPORT To report any issues in Saturn, click the **Help** link in the bottom right corner of any page to submit a support ticket.
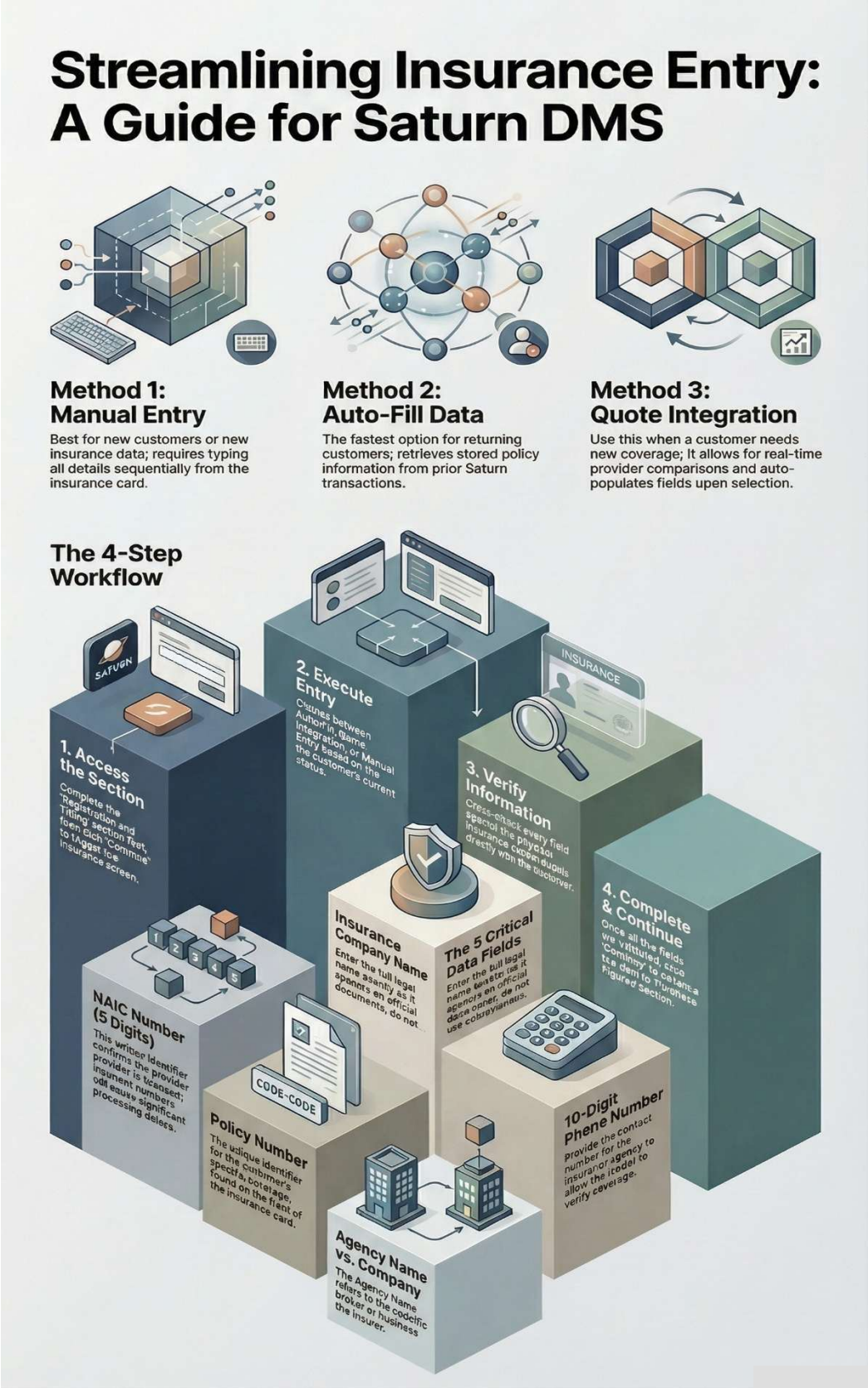
8. Insurance Information Infographic